



UP-D25MD — Digital Color Printer



The Sony UP-D25MD Digital Color Printer is the ideal choice for ultrasound, cardiology and endoscopy applications. The compact high-speed medical device delivers excellent quality, 423 dpi resolution prints in less than 20 seconds and easily integrates into any medical cart with its slim 8-3/8" form factor. The UP-D25MD printer's convenient front-panel design offers user-friendly menus, flexible color adjustment and two-user preset. The device provides flashing LED notification of data transmission and the print cartridge status. The UP-D25MD accepts standard Sony color print media as well as an optional laminated media model, providing long-lasting picture quality with high resistance to water and fingerprints.

- Slim compact design — ideal for medical carts; easily Integrated
- Attaches directly to ultrasound or endoscopic systems via USB 2.0
- Excellent print quality with Sony's Dye Sublimation Printing Technology
- High resolution — 423 dpi
- New LCD front panel screen design

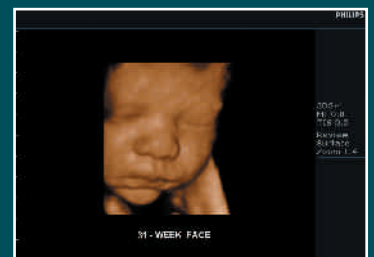
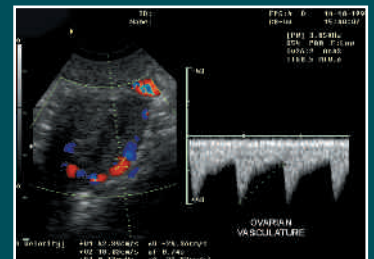

Specifications

General

Printing Method	Dye Sublimation Thermal Printing
Thermal Head	423 DPI
Gradations	YMC images using 8 bit/256 gradations per color, approx. 16.77 million colors per pixel
Resolution	423 DPI
Printed Picture Size	UPC-21L/UPC-24LA Size: Full 5 X 3 3/4" UPC-21S/UPC-24SA Size: Full 3 3/4 X 2 7/8"
Print Speed	NTSC: UPC-21S approx. 19 sec. UPC-21L approx. 29 sec. NTSC: UPC-24SA approx. 25 sec. UPC-24LA approx. 36 sec.
Paper Capacity	S Size tray: Max. 80 sheets L Size tray: Max 50 sheets
Paper Capacity Laminated	S Size tray: Max. 60 sheets L Size tray: Max 40 sheets
Power Consumption	AC 100 to 240V, 50/60Hz
Input Current	1.7-1.0 A
Dimensions	8 3/8" X 3 7/8" X 15 5/8" (WHD)
Weight	12.2lbs.
Interface	USB 2.0 High Speed Interface
Media	UPC21L (L size standard color print pack — 4 X 50 packs) UPC-21S (S size standard color print pack — 3 X 80 packs) UPC-24LA (L size laminated color print pack — 4 X 40 packs) UPC-24SA (S size laminated color print pack — 3 X 60 packs)

Safety Standards

UL60601-1, UL60950-1
CSA C22.2 No.601.1, CSA C22.2 No.60950-1
EMC: FCC Part 15 Subpart-B Digital Device Class A
ICES-003 Class A Digital Apparatus

Supplied Accessories

Instruction Manual (PDF)
Warranty Card (1) (for customers in the U.S.A. and Canada)
Paper tray
Stopper (1)
Printing Media (UPC-21L, 50 sheets & 1 ribbon)
CD-ROM (Printer Drive)
USB Cable (1)
Cleaning Cartridge (1)

HATCH MEDICAL PRODUCTS, INC.

3915 W. Greenfield Ave.
Milwaukee, WI 53215
PH: 1-414-383-3800
1-800-240-0005
FAX: 1-414-383-3836
email: sales@hatchmpi.com
www.hatchmedicalproducts.com

Optional Accessories

Printing Media (UPC-21L, UPC-21S)



Printing Media Laminated (UPC-24LA, UPC-24SA)



UP-D25MD back view



SONY®

Sony Electronics Inc.
1 Sony Drive
Park Ridge, NJ 07656

www.sony.com/medical

©2009 Sony Corporation. All rights reserved. Reproduction in whole or in part without written permission is prohibited. Features and specifications are subject to change without notice. All non-metric weights and measures are approximate. Sony is a trademark of Sony.

Caution: Federal (USA) law restricts this device to sale by or on the order of a physician or other appropriately licensed medical professional. Caution: See product labeling for indications, contraindications, warnings, cautions and directions for use.

ME-UPD25MD